jobcenter Darmstadt
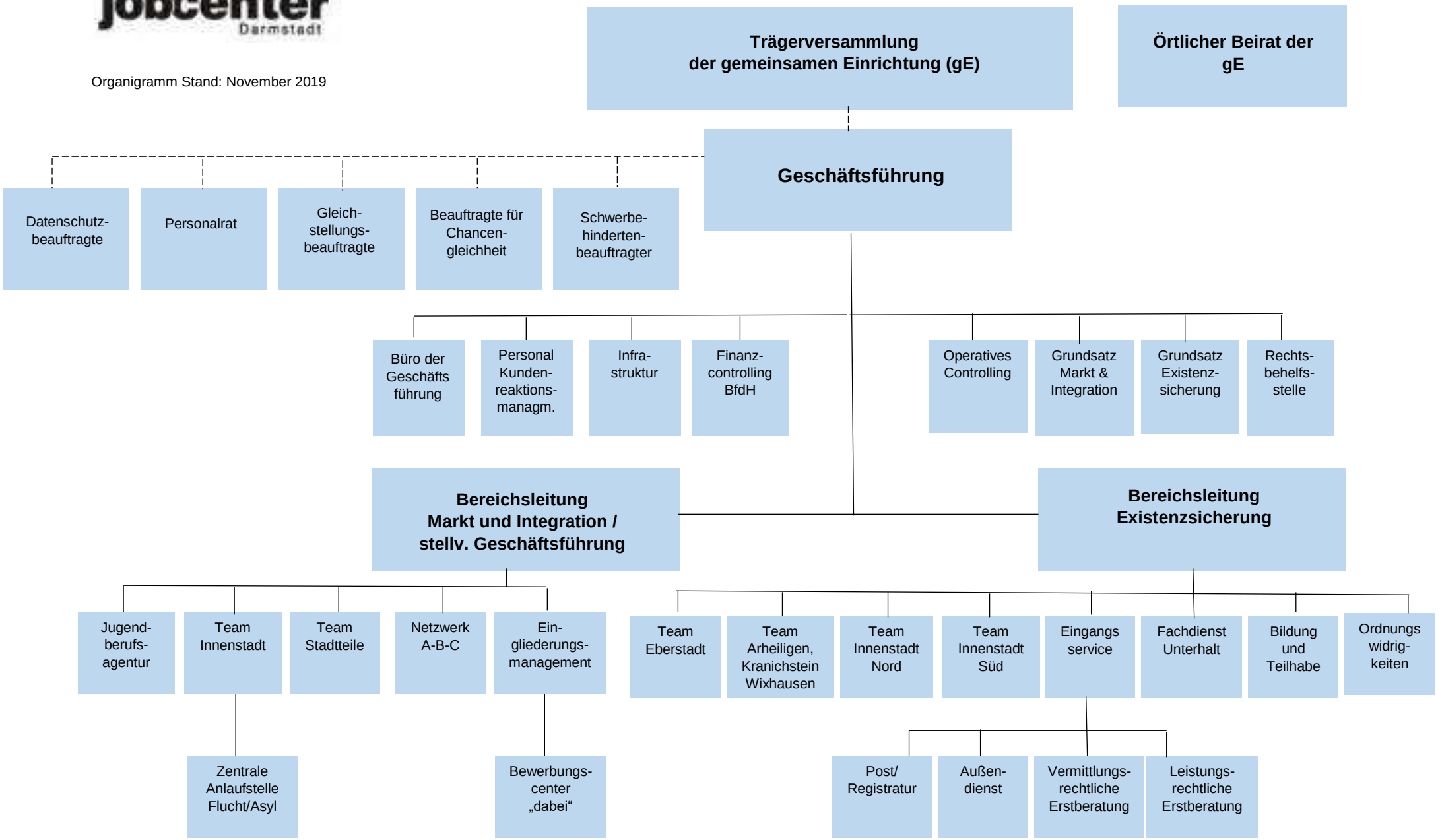
Organigramm Stand: November 2019