jobcenter Darmstadt
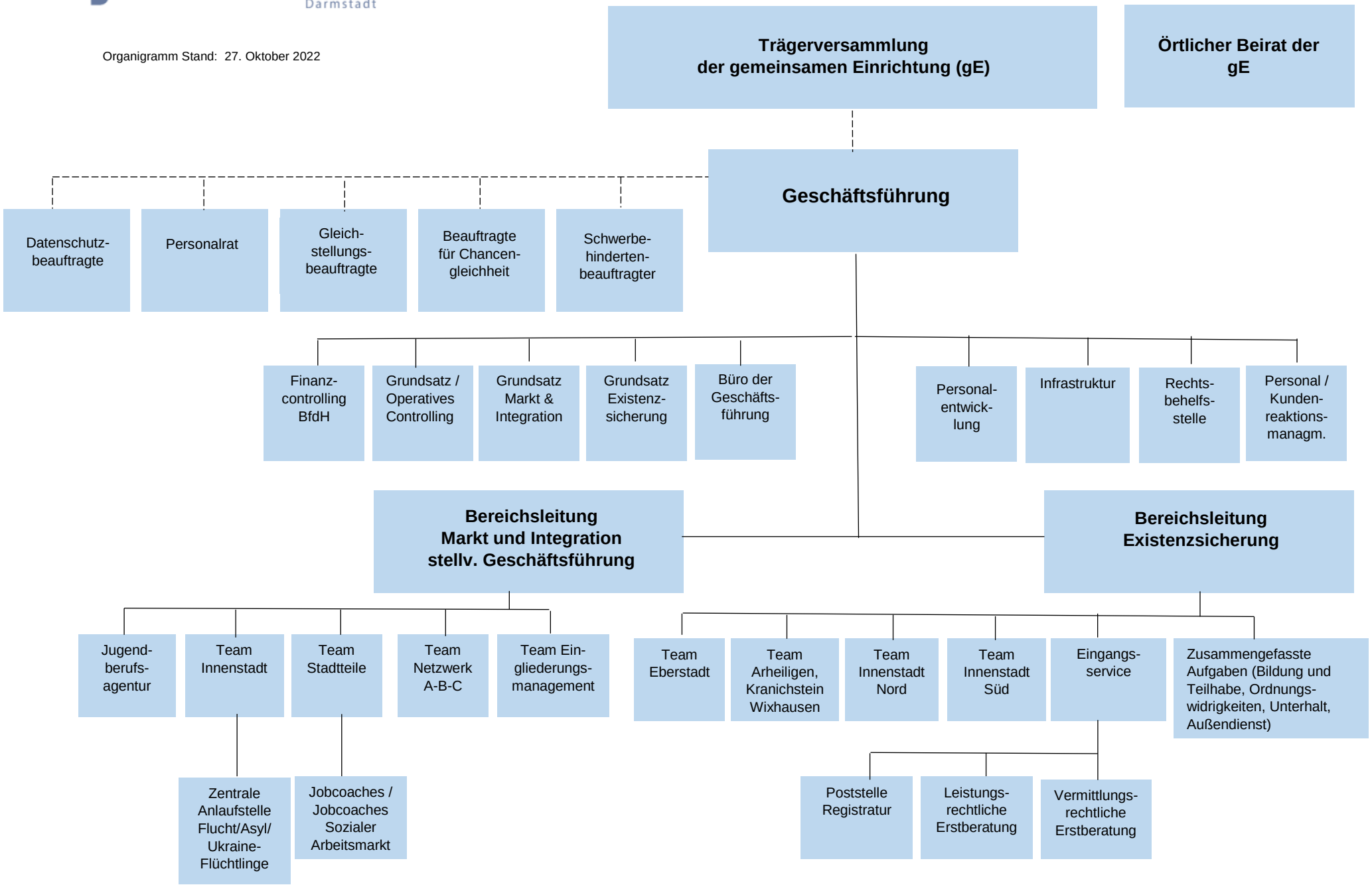
Organigramm Stand: 27. Oktober 2022